Kufsteinerland
verbindet

Landhaus Aufinger

holiday apartment in Bad Häring

Fleckstraße 8 · A-6323 Bad Häring · r.aufinger@gmx.at · +43 5332 7388840

Kufsteinerland
verbindet

Landhaus Aufinger

holiday apartment in Bad Häring

The holiday home on the edge of the forest was completely renovated and refurbished in 2016.

Our country house is suitable for everyone who likes to relax in the middle of nature and/or enjoys sports. The Wilder Kaiser skiing area is on the doorstep and can be reached by car in about 10 minutes. The location is also perfect for hikers or mountain climbers – everyone who stays at the Landhaus can look forward to many great experiences.

It is a wonderful starting point for hikes and sports act...

Facilities

on the hiking path · located on a hill · green area · spa district/spa centre · quiet location

Tourismusverband Kufsteinerland
Unterer Stadtplatz 11 · 6330 Kufstein · Tirol · Austria · T +43 5372 62207 · F +43 5372 61455 · info@kufstein.com · www.kufstein.com

Kufsteinerland
verbindet

Rooms and apartments

Current offers

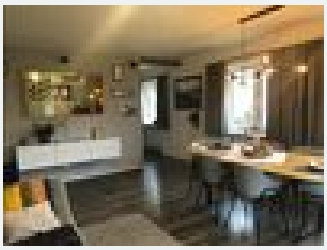

Holiday home, separate toilet and shower/bathtub, 4 or more bed rooms

It has 4 double rooms. One bed of which measures 140cm x 200cm. One room is on the ground floor with access to the garden. Three others on the first floor. Two with access to the balcony. The cottage...

2-8 Personen · 4 Bedrooms · 100 m²

ab
€ 150,00
per person on 19.04.2024

To the offer

Conditions

Non-smoking house

Dogs allowed (€ 15,00 per night)

Landhaus Aufinger

holiday apartment in Bad Häring

Fleckstraße 8
A-6323 Bad Häring
E-Mail: r.aufinger@gmx.at
Telephone: +43 5332 7388840